Stand: 01.08.2025

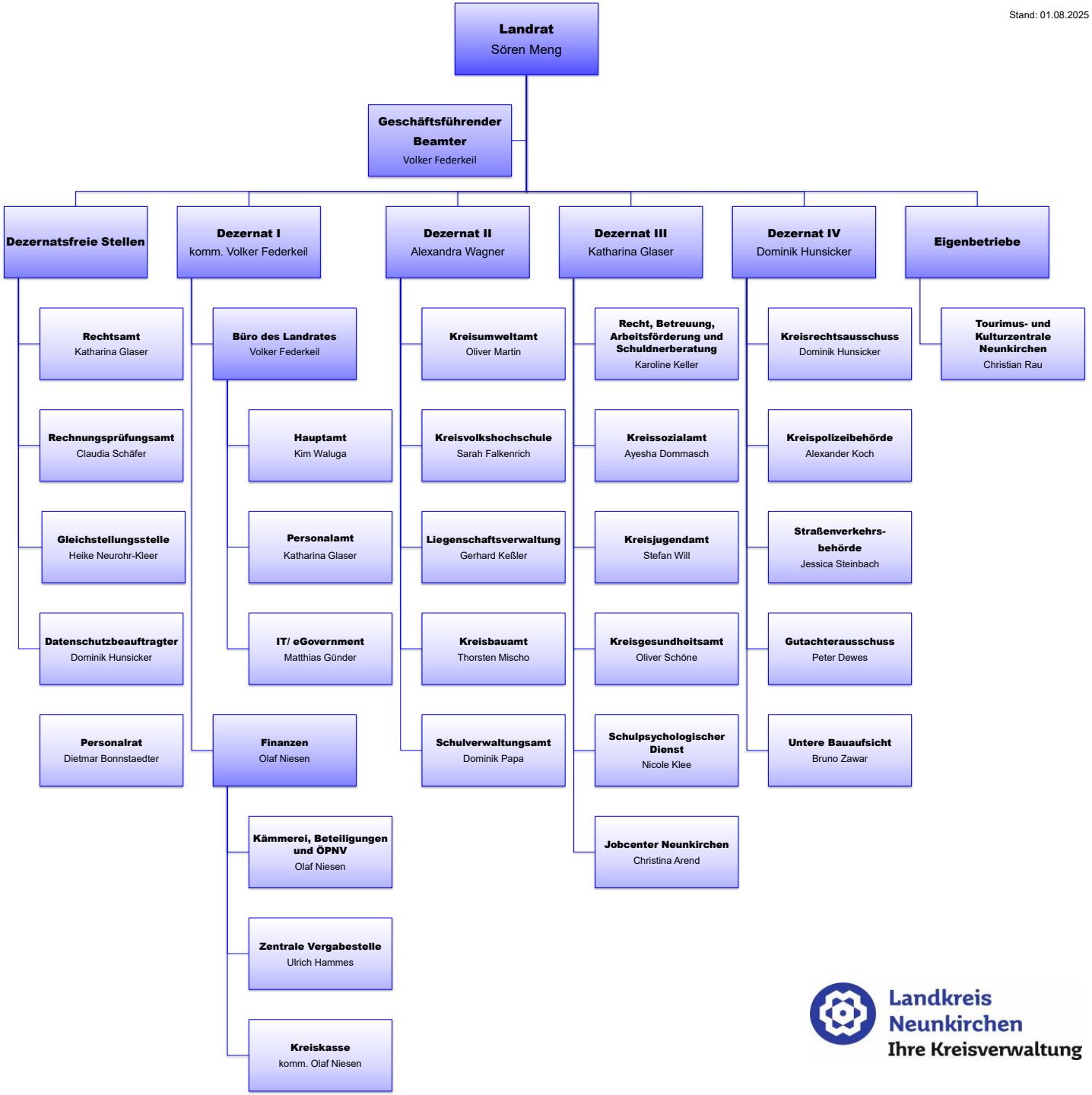

Landkreis Neunkirchen
Ihre Kreisverwaltung